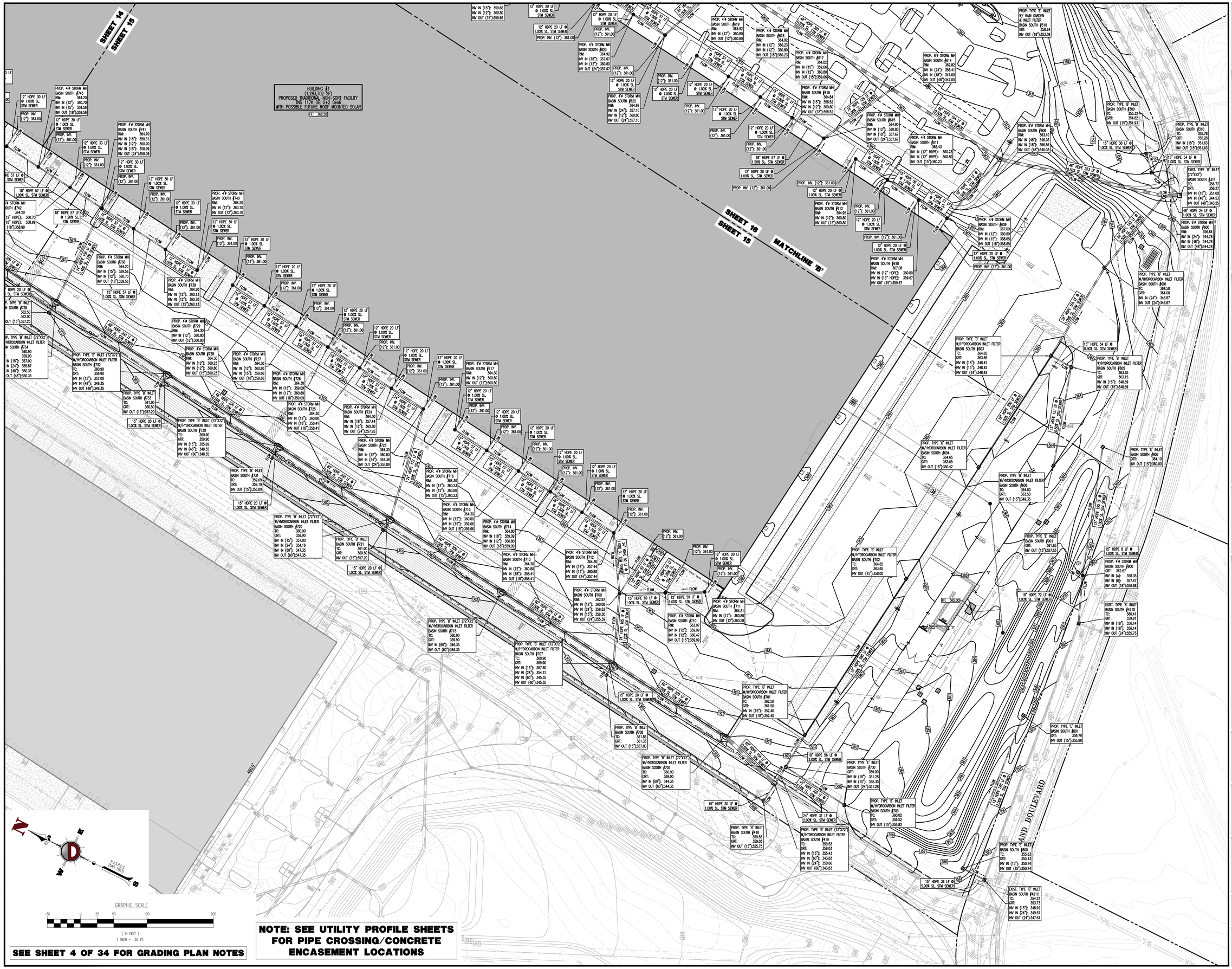

DYNAMIC
ENGINEERING • EARTH
SURVEY • TRAFFIC

REV.	DATE	COMMENTS	BY

THIS PLAN SET IS FOR PERMITTING PURPOSES ONLY AND MAY NOT BE USED FOR CONSTRUCTION

DRAWN BY: JDC | DESIGN BY: WB | CHECKED BY: WB | APPROVED BY: —

PROJECT: **PR BRIDGE 178 PHASE II OWNER URBAN RENEWAL, LLC**
PROPOSED BRIDGE POINT 78
TOWN OF PHILLIPSBURG & TOWNSHIP OF LOPATCONG
WARREN COUNTY, NEW JERSEY

PROTECT YOURSELF
ALL STATES REQUIRE NOTIFICATION OF EXCAVATORS, DESIGNERS, OR ANY PERSON PREPARING TO DISTURB THE EARTH'S SURFACE ANYWHERE IN ANY STATE
811 Know what's below Call before you dig.
FOR STATE SPECIFIC DIRECT PHONE NUMBERS VISIT: WWW.CALL811.COM

DYNAMIC ENGINEERING
LAND DEVELOPMENT CONSULTING • PERMITTING
GEOTECHNICAL • ENVIRONMENTAL
TRAFFIC • SURVEY • PLANNING & ZONING
245 Main Street, Suite 110
Chester, NJ 07930
T: 908.879.9229 | F: 908.879.0222
Offices conveniently located at:
LAKE COMO, NEW JERSEY • T: 732.974.0198
CHESTER, NEW JERSEY • T: 908.879.9229
NEWARK, NEW JERSEY • T: 973.750.7200
TOMS RIVER, NEW JERSEY • T: 732.974.0198
NEWTOWN, PENNSYLVANIA • T: 267.485.0374
PHILADELPHIA, PENNSYLVANIA • T: 215.523.4888
BETHLEHEM, PENNSYLVANIA • T: 610.998.4400
ALLEN, TEXAS • T: 972.334.2100
HOUSTON, TEXAS • T: 281.789.6400
AUSTIN, TEXAS • T: 512.646.2646
DELRAY BEACH, FLORIDA • T: 561.921.8570
www.dynamicec.com

BRETT W. SKAPINETZ
PROFESSIONAL ENGINEER
NEW JERSEY LICENSE No. 41985

JOSEPH G. JAWORSKI
PROFESSIONAL ENGINEER
NEW JERSEY LICENSE No. 36618

TITLE:
BUILDING #1 STORMWATER PLAN 'B'

SCALE: (H) 1"=50' (V) | DATE: 06/09/2021
PROJECT No: 1313-99-026

SHEET No: 15 OF 34 | Rev. #: 0

Plotted: 06/09/21 – 8:36 PM, By: jpendre
File: P:\DEGPC PROJECTS\1313 Bridge Development Partners, LLC\99-026 Phillipsburg- Rand Blvd\Dwg\Site Plans Amended\D1313990265NO.dwg, ---> 15 BUILDING #1 STORMWATER PLAN 'B'

COPYRIGHT © 2021 – DYNAMIC ENGINEERING CONSULTANTS, PC – ALL RIGHTS RESERVED