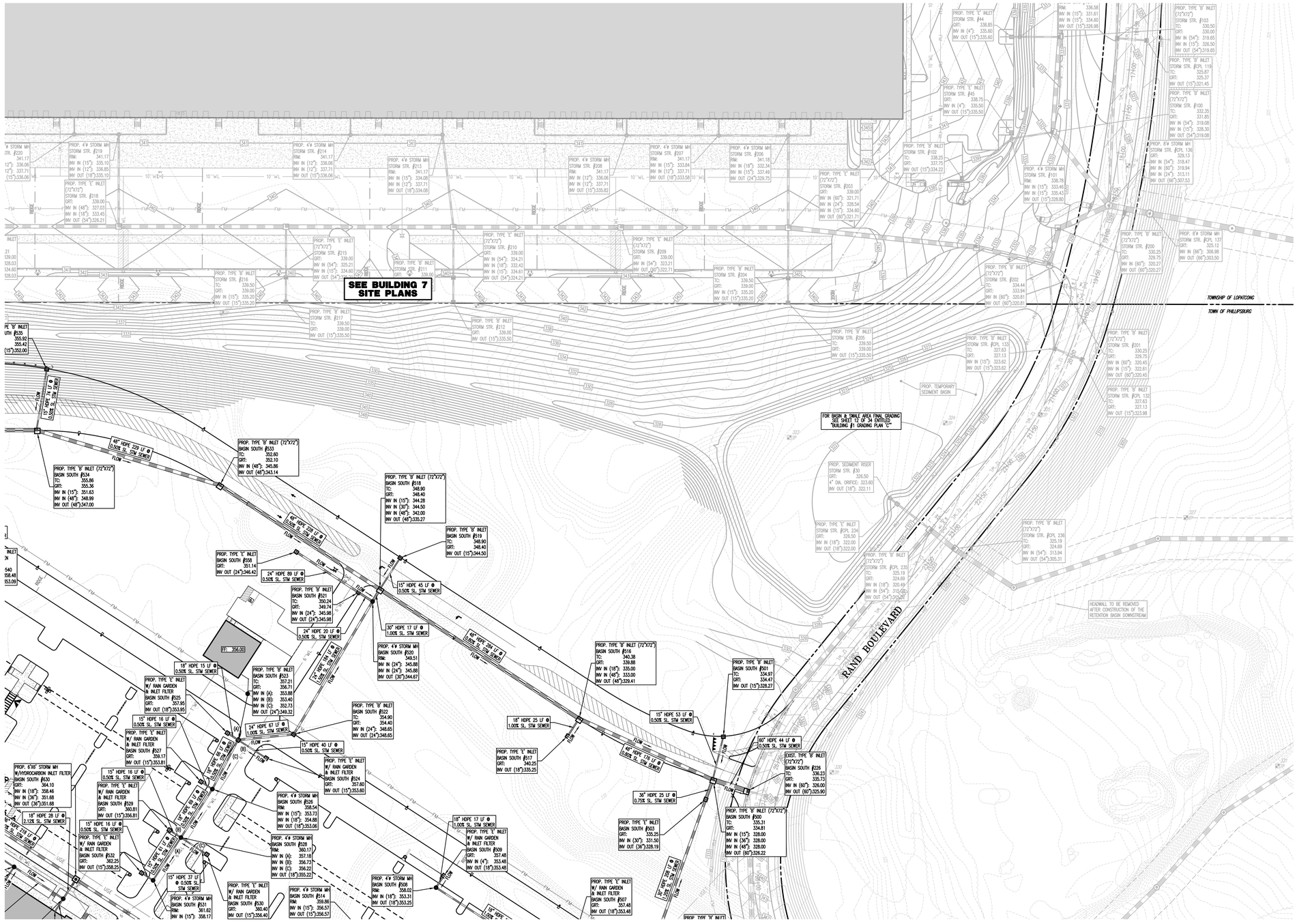

Plotted: 06/09/21 – 8:34 PM By: jgardas
File: P:\DEPC PROJECTS\1313 Bridge Development Partners, LLC\99-026 Phillipsburg– Rond Blvd\Dwg\Site Plans Amended\D1313999026STSB0.dwg, ----> 35 TEMPORARY SEDIMENT BASIN

COPYRIGHT © 2021 – DYNAMIC ENGINEERING CONSULTANTS, PC – ALL RIGHTS RESERVED

N.S.P.G.S. (NAD 1983)

GRAPHIC SCALE

-50 0 25 50 100 200

(IN FEET)
1 INCH = 50 FT.

SEE SHEET 4 OF 34 FOR GRADING PLAN NOTES

DYNAMIC ENGINEERING • CONSULTING • EARTH • SURVEY • TRAFFIC

REV.	DATE	COMMENTS	BY

THIS PLAN SET IS FOR PERMITTING PURPOSES ONLY AND MAY NOT BE USED FOR CONSTRUCTION

DRAWN BY: JCC | DESIGNED BY: WB | CHECKED BY: WB | APPROVED BY: —

PROJECT: **PR BRIDGE 178 PHASE II OWNER URBAN RENEWAL, LLC**
PROPOSED BRIDGE POINT 78
TOWN OF PHILLIPSBURG & TOWNSHIP OF LOPATCONG
WARREN COUNTY, NEW JERSEY

BRIDGE

PROTECT YOURSELF

ALL STATES REQUIRE NOTIFICATION OF EXCAVATORS, DESIGNERS, OR ANY PERSON PREPARING TO DISTURB THE EARTH'S SURFACE ANYWHERE IN ANY STATE

811 Know what's below. Call before you dig.

FOR STATE SPECIFIC DIRECT PHONE NUMBERS VISIT: WWW.CALL811.COM

DYNAMIC ENGINEERING
LAND DEVELOPMENT CONSULTING • PERMITTING
GEOTECHNICAL • ENVIRONMENTAL
TRAFFIC • SURVEY • PLANNING & ZONING

245 Main Street, Suite 110
Chester, NJ 07930

T: 908.879.9229 | F: 908.879.0222

Offices conveniently located at:
LAKEWOOD, NEW JERSEY • T: 732.905.0016
CHESTER, NEW JERSEY • T: 908.879.9229
NEWARK, NEW JERSEY • T: 973.733.7200
TOMS RIVER, NEW JERSEY • T: 732.974.0198
NEWTOWN, PENNSYLVANIA • T: 267.485.0274
PHILADELPHIA, PENNSYLVANIA • T: 215.203.4888
BETHLEHEM, PENNSYLVANIA • T: 610.398.4400
ALLEN, TEXAS • T: 972.534.0100
HOUSTON, TEXAS • T: 281.789.6400
AUSTIN, TEXAS • T: 512.646.2646
DELRAY BEACH, FLORIDA • T: 561.921.8570

www.dynamicec.com

BRETT W. SKAPINETZ
PROFESSIONAL ENGINEER
NEW JERSEY LICENSE No. 41985

JOSEPH G. JAWORSKI
PROFESSIONAL ENGINEER
NEW JERSEY LICENSE No. 36618

TITLE:

TEMPORARY SEDIMENT BASIN

SCALE: (H) 1"=50' (V) | DATE: 06/09/2021

PROJECT No: 1313-99-026

SHEET No: 1 OF 1 | Rev. #: 0